

Alto 1

Ever Grande City

From Pokemon Ruby and Sapphire

Go Ichinose/ Junichi Masuda

Arr. Brandon Moore

Swing ♩ = 138

The score is divided into sections marked with letters A and B.

Section A (Measures 17-24):

- Measure 17: *mf*
- Measures 18-24: Continuation of the melodic line.

Section B (Measures 29-38):

- Measures 29-32: Continuation of the melodic line.
- Measures 33-35: Triplet marking (3).
- Measures 36-38: Continuation of the melodic line.

Other markings include *mf* (mezzo-forte) and *sim.* (sforzando).

Ever Grande City - Alto 1 - pg 2

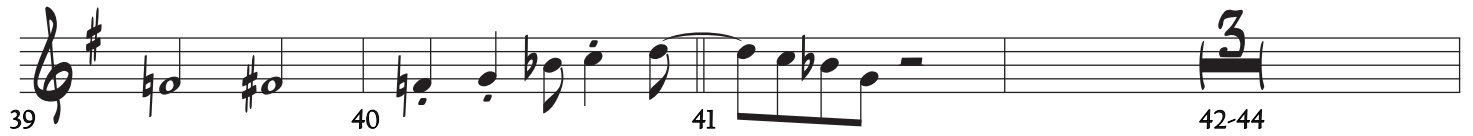

C

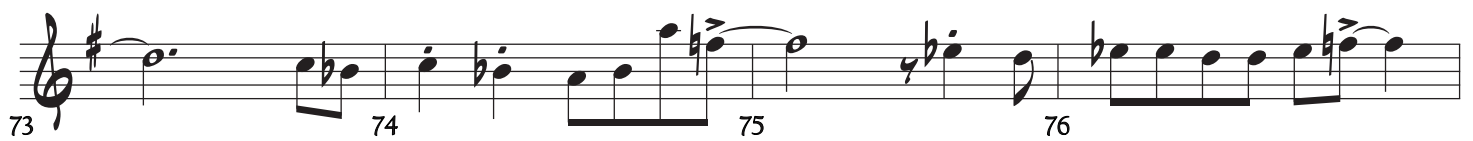
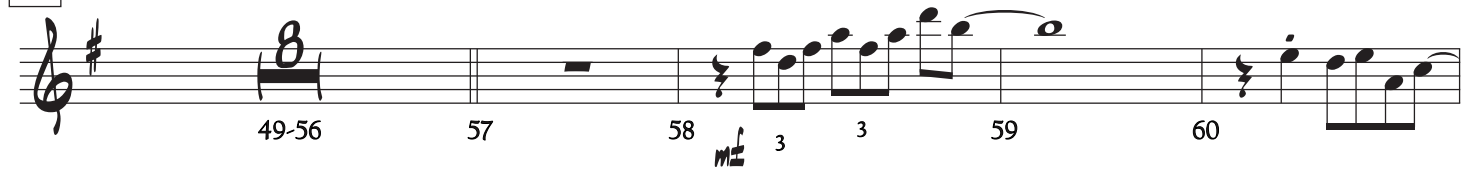

D

Ever Grande City - Alto 1 - pg 3

E

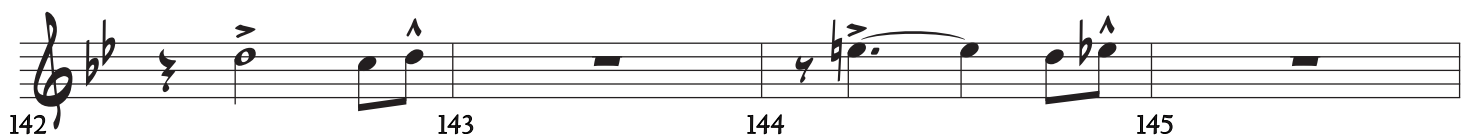
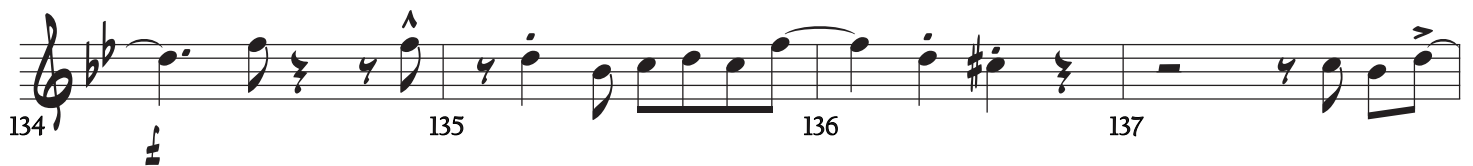
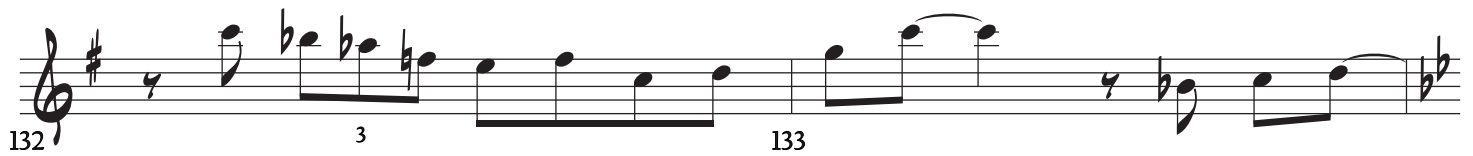
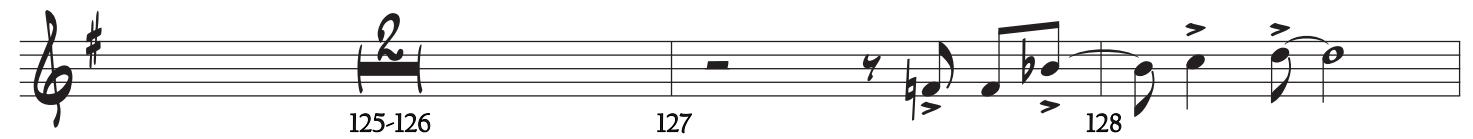
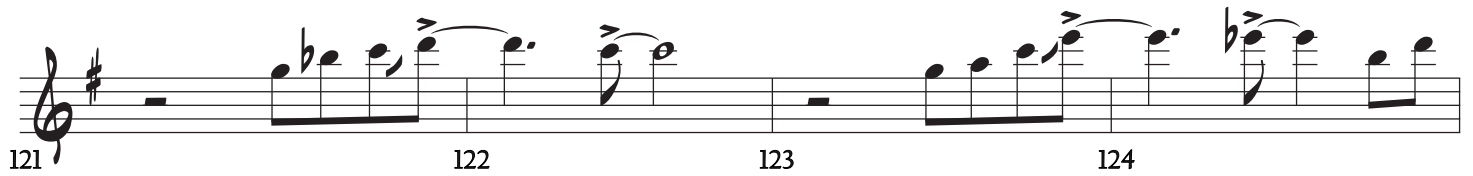

Ever Grande City - Alto 1 - pg 4

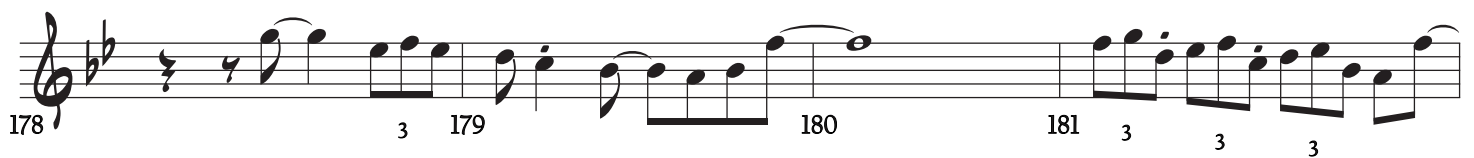
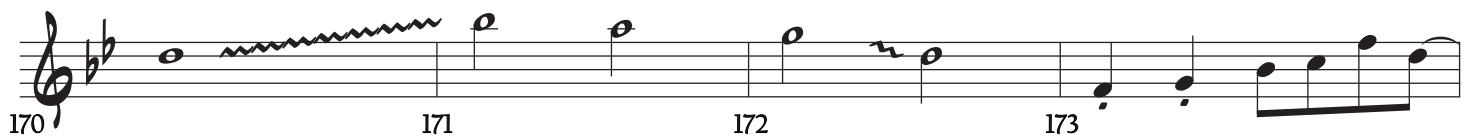
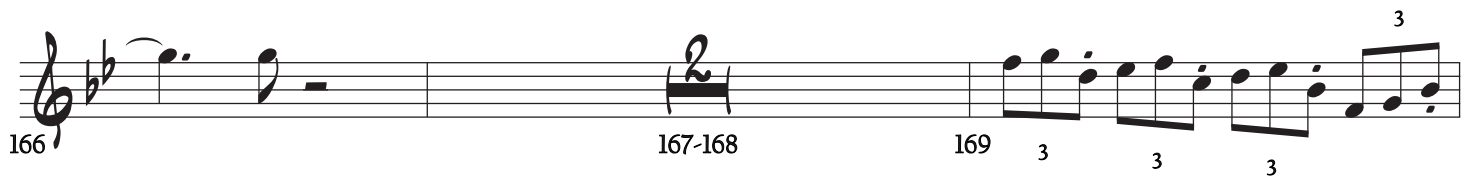
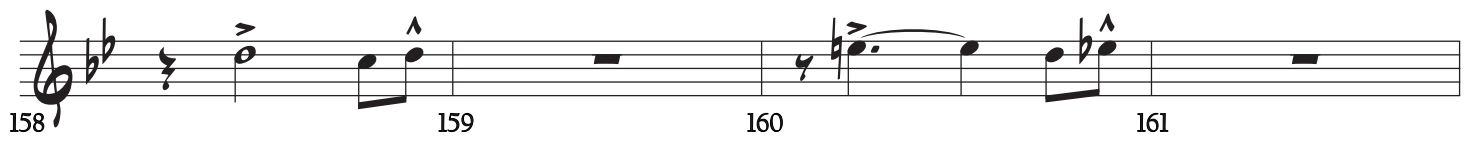

Ever Grande City - Alto 1 - pg 5

Measure numbers: 182, 183, 184, 185, 186, 187, 188.

Alto 2

Ever Grande City

From Pokemon Ruby and Sapphire

Go Ichinose/ Junichi Masuda

Arr. Brandon Moore

Swing ♩ = 138

Ever Grande City - Alto 2 - pg 2

C

D

E

Ever Grande City - Alto 2 - pg 3

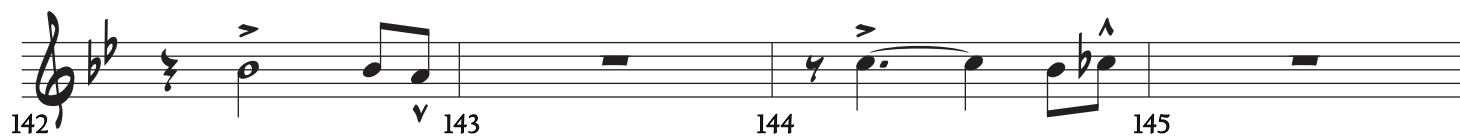
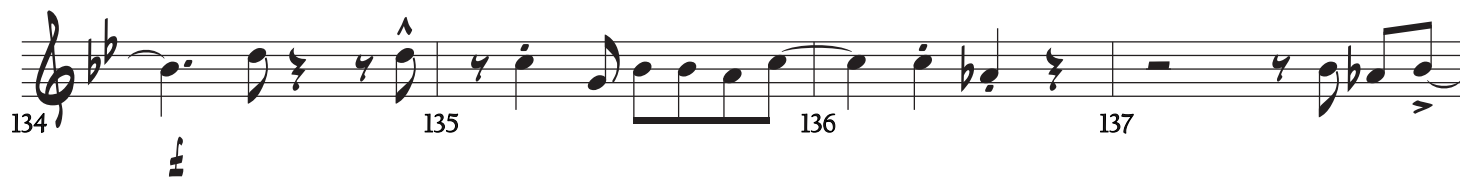
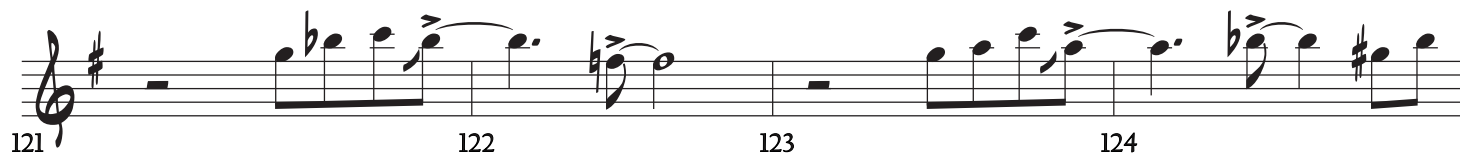

Ever Grande City - Alto 2 - pg 4

154 155 156 157

158 159 160 161

162 163 164 165

166 167-168 169 3 3 3

170 171 172 173

174 175 176 177

178 179 180 181 3 3 3

182 183 184 185 3 3 3 v

186 187 188

Tenor 1

Ever Grande City

From Pokemon Ruby and Sapphire

Go Ichinose/ Junichi Masuda

Arr. Brandon Moore

Swing ♩ = 138

3

1 2 3 sim. 4

5 6 7 8

9 10 11 12

13 14 15 16

A

17 18 19 20

21 22 23 24

25 26 27 28

29 30 31 32

B

33-35 36 37 38

Ever Grande City - Tenor 1 - pg 2

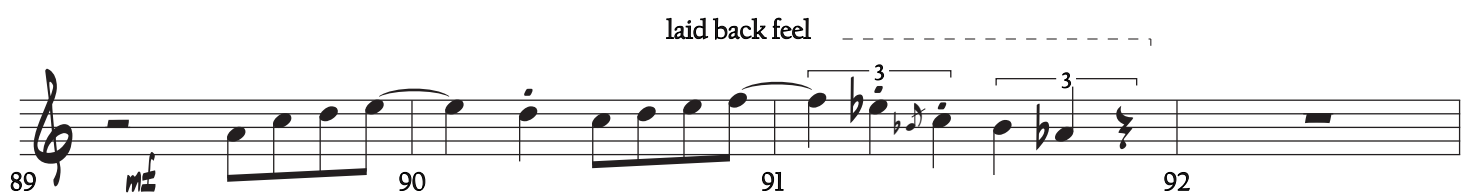
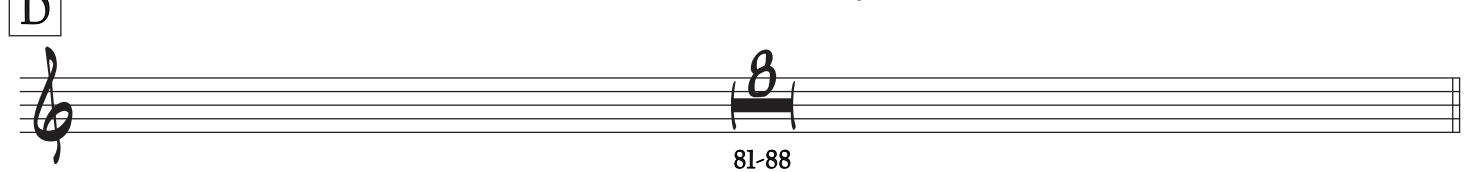
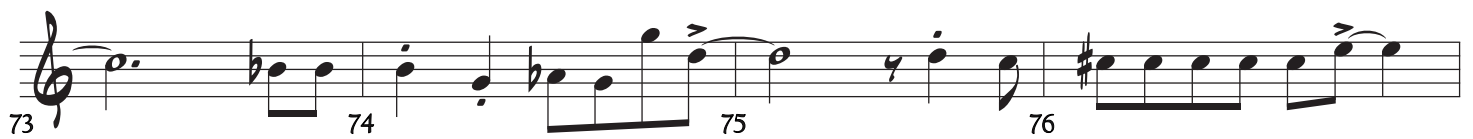
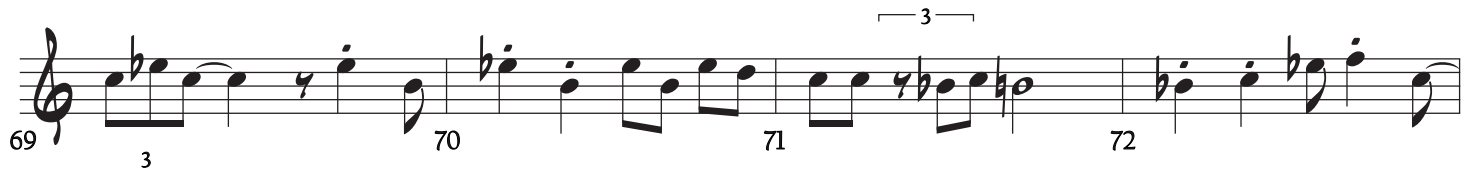
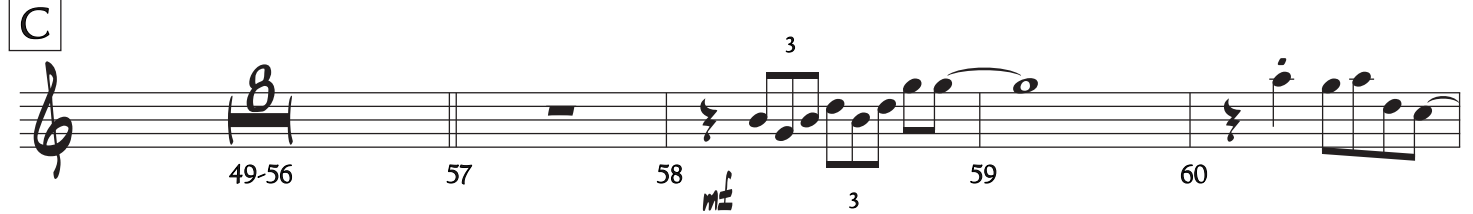

Ever Grande City - Tenor 1 - pg 3

93 **E** 94 95 96

97-104 105-112 113-120

121 122 123 124

125-126 127 128

129 130 131

132 133 3

134 135 136 137

138 139 140 141

142 143 144 145

146 147 148 149

Ever Grande City - Tenor 1 - pg 4

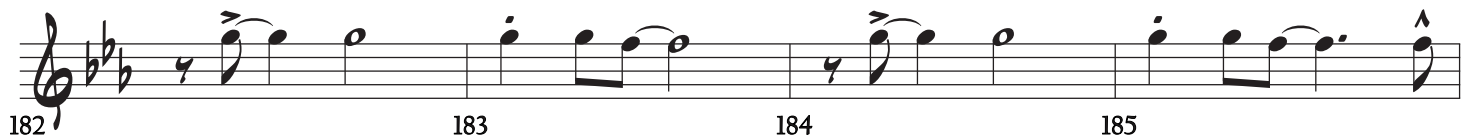
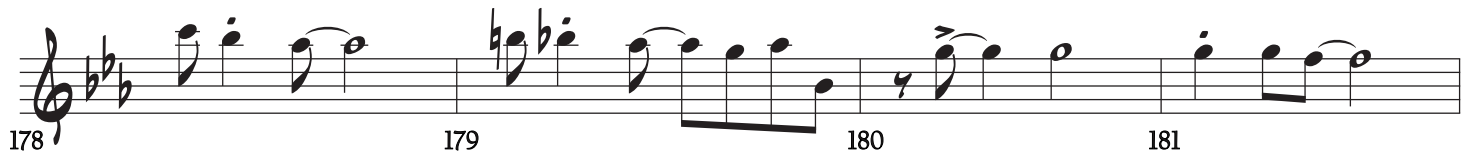
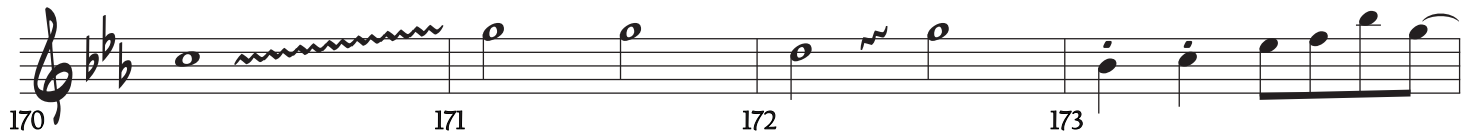
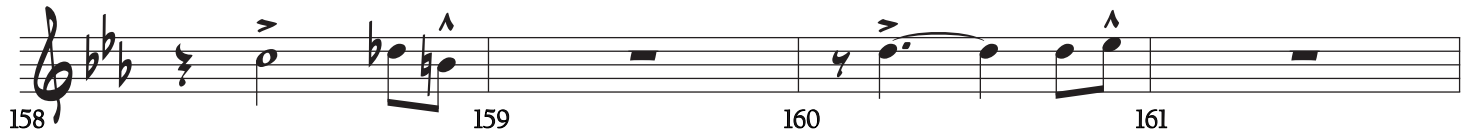

Tenor 2

Ever Grande City

Go Ichinose/ Junichi Masuda

From Pokemon Ruby and Sapphire

Arr. Brandon Moore

Swing ♩ = 138

3

1 2 3 sim. 4

5 6 7 8

9 10 11 12

13 14 15 16

A

17 18 19 20

21 22 23 24

25 26 27 28

29 30 31 32

B

33-35 36 37 38

Ever Grande City - Tenor 2 - pg 2

C

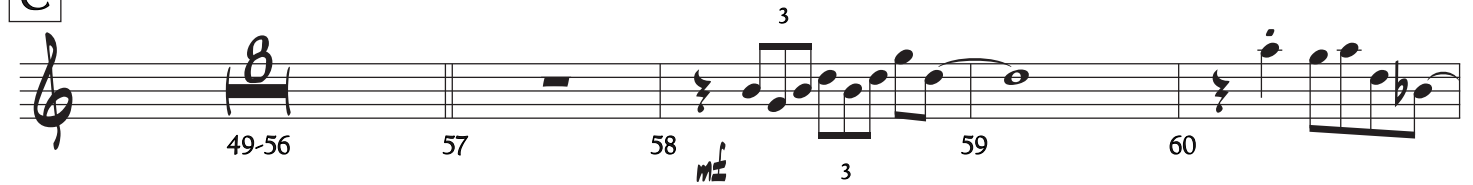

D

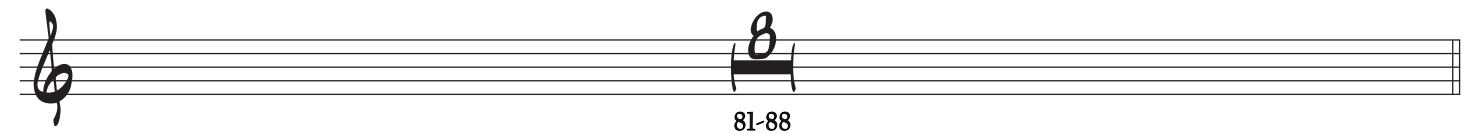

laid back feel - - - - -

Ever Grande City - Tenor 2 - pg 3

93 **E** 94 95 96

97-104 105-112 113-120

121 122 123 124

125-126 127 128

129 130 131

132 133 3

134 135 136 137

138 139 140 141

142 143 144 145

146 147 148 149

Ever Grande City - Tenor 2 - pg 4

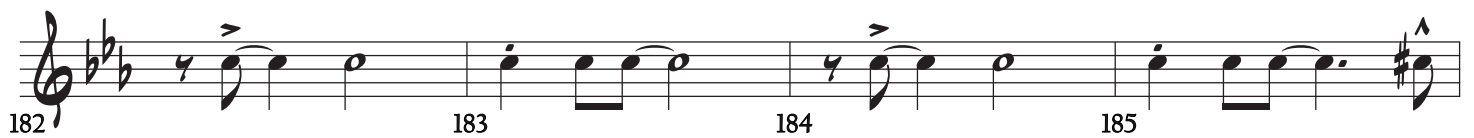
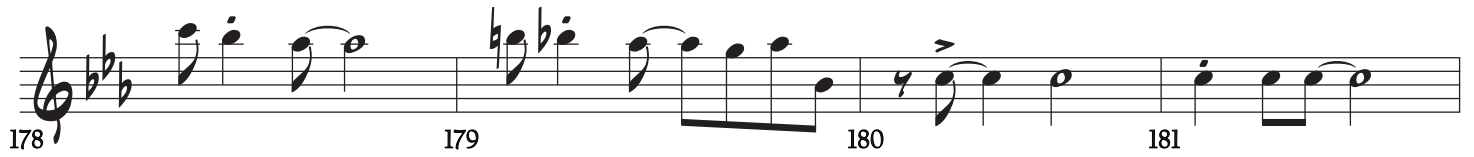
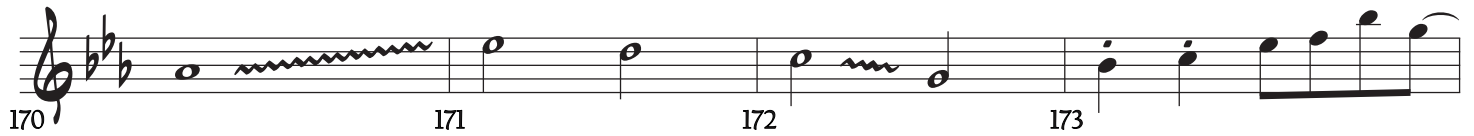
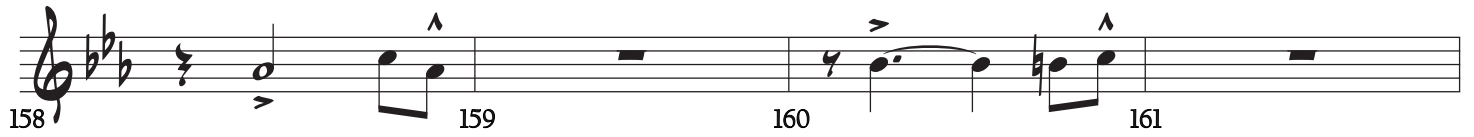

Bari Sax

Ever Grande City

Go Ichinose/ Junichi Masuda

From Pokemon Ruby and Sapphire

Arr. Brandon Moore

Swing ♩ = 138

Section A: Measures 1-24. The melody begins with a whole rest in measure 1, followed by eighth and quarter notes. Measures 9-12 and 13-16 contain triplet markings (3). Measure 17 is marked with a forte dynamic (mf). The section concludes with a double bar line at measure 24.

Section B: Measures 25-44. This section continues the melodic development with various note values and rests. Measures 33-35 and 42-44 feature triplet markings (3). The score ends with a double bar line at measure 44.

Ever Grande City - Bari Sax - pg 2

45 3 46 3 47 48

C

49-56 57 58 m 3 3 59 60

61 62 63 64 Soli 3

65 66 67 68 3

69 70 71 72 3

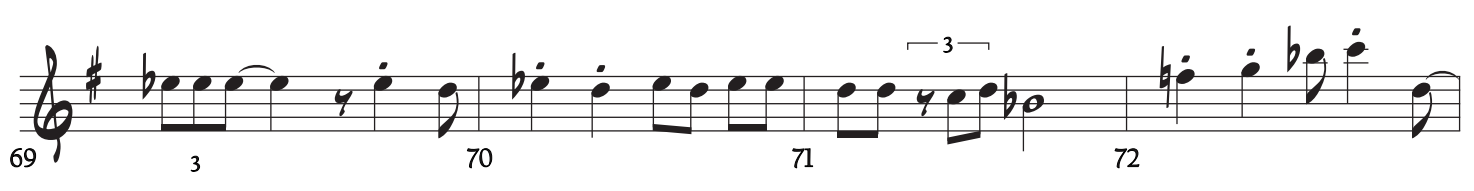

73 74 75 76

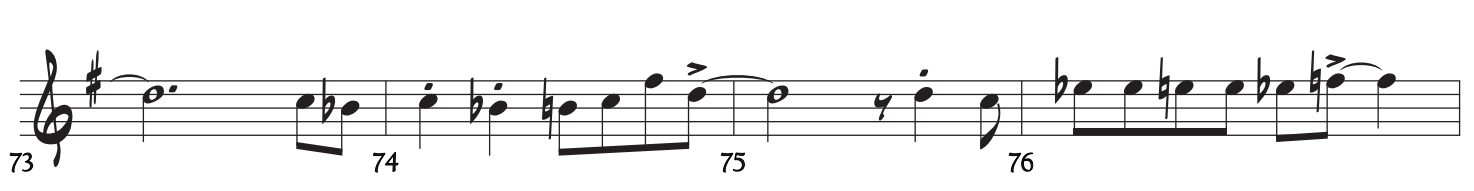

77 78 79 80

D 81 82-88

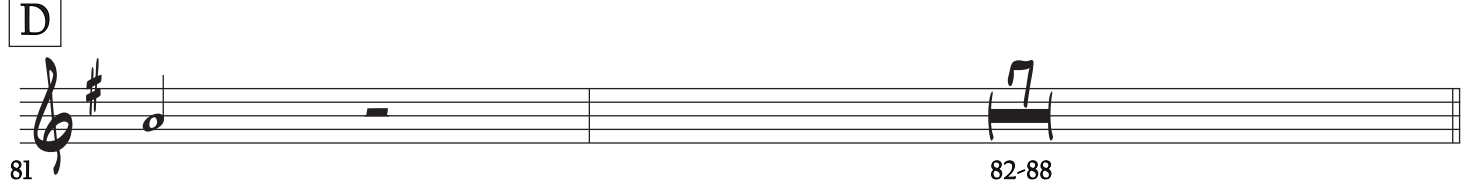

89 90 91 92 3

93 94 95 96 3

Ever Grande City - Bari Sax - pg 3

E

97-104 105-112 113-120

121 122 123 124

125 126 127 128

129 130 131 132 133

134 135 136 137

138 139 140 141

142 143 144 145

146 147 148 149

150 151 152 153

154 155 156 157

Ever Grande City - Bari Sax - pg 4

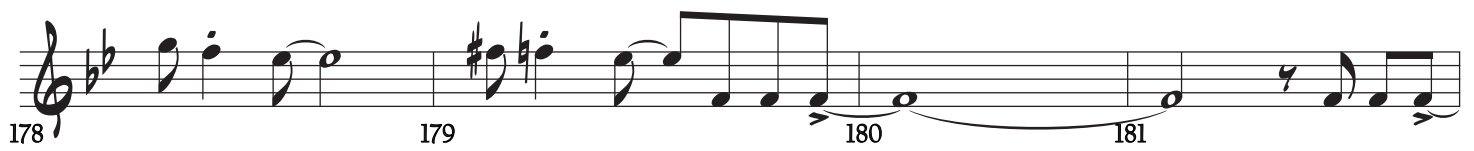
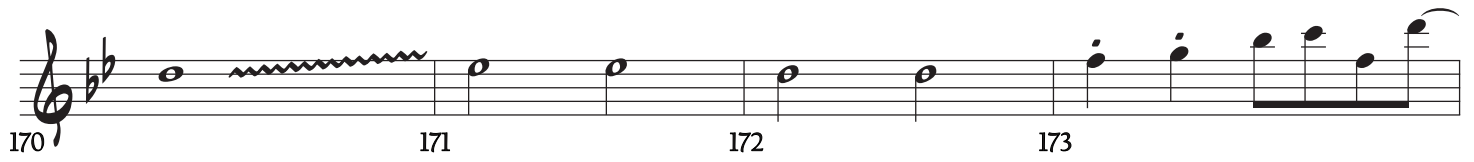
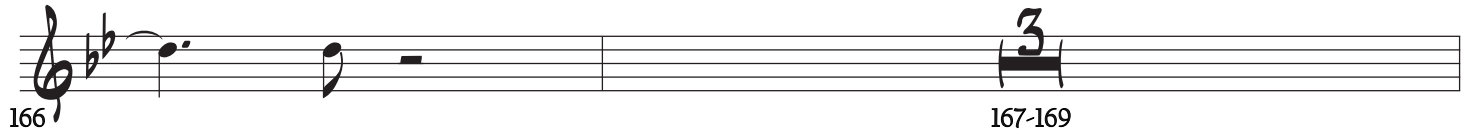
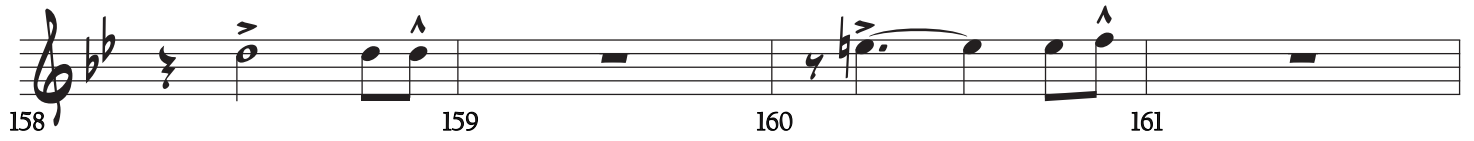

Trpt 1

Ever Grande City

From Pokemon Ruby and Sapphire

Go Ichinose/ Junichi Masuda

Arr. Brandon Moore

Swing ♩ = 138

1-8 9 10 11

12 13 14 15 16

A B

17-24 25-32 33-40 41-48

C

49 50 51 52

53 54 55 56

57 58 59 60

61 62 63 64

65-71 72 73

74 75 76 77

78 79 80 81

Ever Grande City - Trpt 1 - pg 2

78 **D** 79 80

laid back feel - - - - -

81-88 89 90 91

92 **E** 93 94 95 96

97-104 105-112 113-120 121-130

131 132 133

134 135 136 137

138 139 140 141

142 143 144 145

146 147 148 149

150 151 152 153

Ever Grande City - Trpt 1 - pg 3

154 155 156 157

158 159 160 161

162 163 164 165

166 167-172 173 174

175 176 177 178-184

185 186 187 188

Trpt 2

Ever Grande City

Go Ichinose/ Junichi Masuda

From Pokemon Ruby and Sapphire

Arr. Brandon Moore

Swing ♩=138

Ever Grande City - Trpt 2 - pg 2

74 75 76 77 **D**

78 79 80 81-88 **8**

laid back feel -----

89 *mf* 90 91 **3**

92 **E** 93 94 95 96

8 97-104 **3** 105-107 108 *mf* 109 110

111 112 113-120 **8** 121-130 **10**

131 132 133

134 135 136 137

138 139 140 141

142 143 144 145

Ever Grande City - Trpt 2 - pg 3

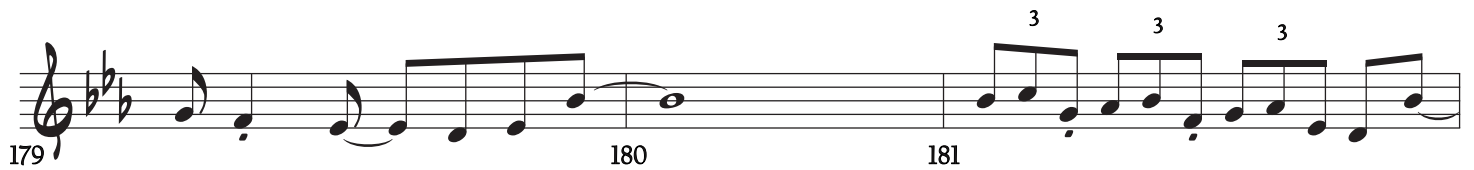
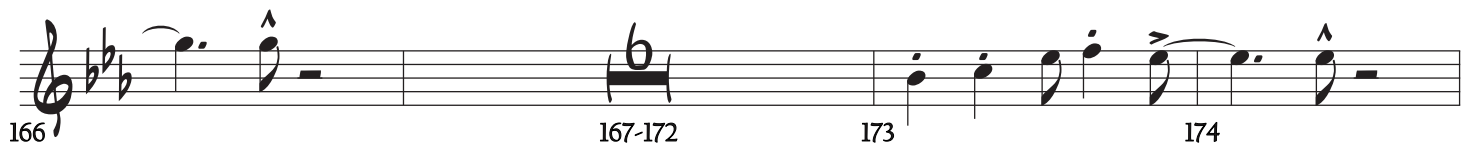
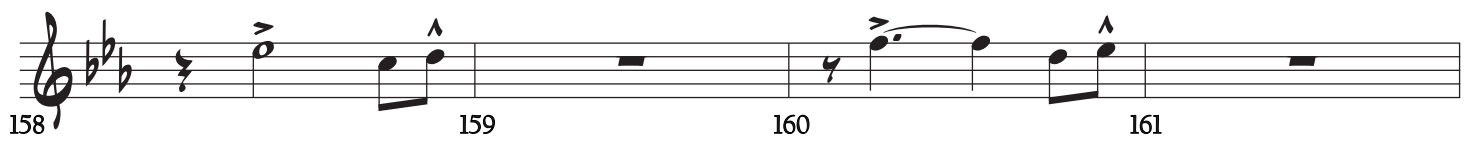
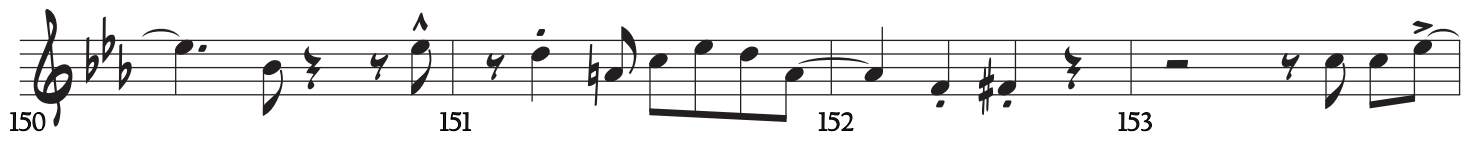

Trpt 3

Ever Grande City

Go Ichinose/ Junichi Masuda

From Pokemon Ruby and Sapphire

Arr. Brandon Moore

Swing ♩=138

Measures: 1-8, 9, 10, 11, 12, 13, 14, 15, 16, 17-24, 25, 26, 27, 28, 29, 30, 31, 32, 33-40, 41-48, 49, 50, 51, 52, 53, 54, 55, 56, 57, 58, 59, 60, 61, 62, 63, 64, 65-71, 72, 73.

Section A: Measures 1-24.

Section B: Measures 25-40.

Section C: Measures 41-73.

Ever Grande City - Trpt 3 - pg 2

74 75 76 77 **D**

78 79 80 81-88

laid back feel

89 90 91

92 93 94 95 96 **E**

97-104 105-107

108 109 110 111 112 113-120

121-130 131 132 133

134 135 136 137

138 139 140 141

142 143 144 145

Ever Grande City - Trpt 3 - pg 3

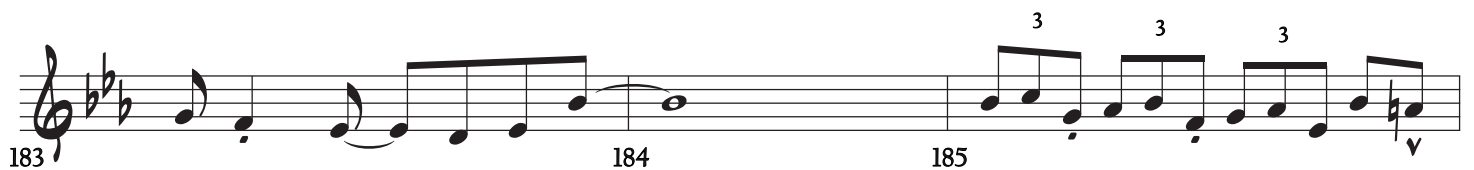
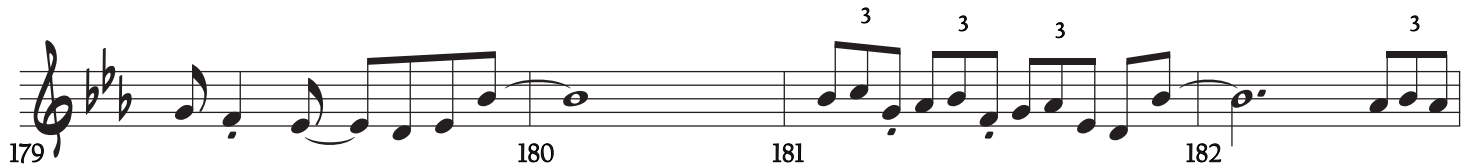
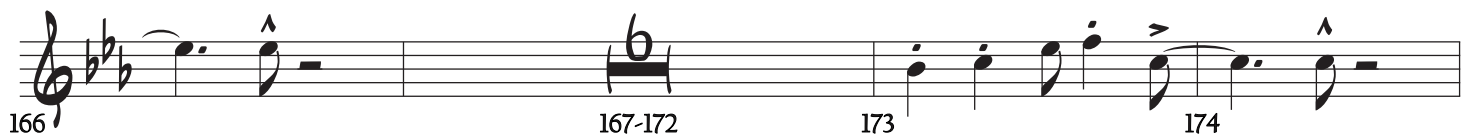
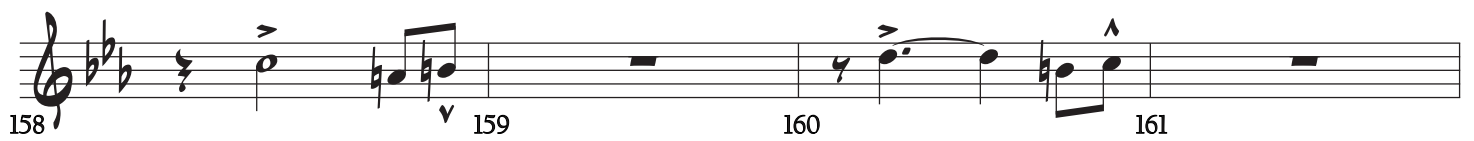
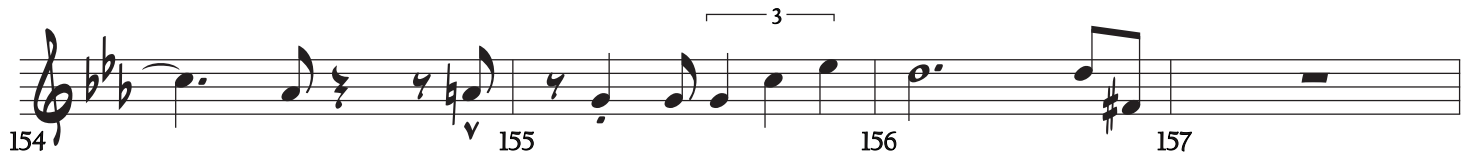

Trpt 4

Ever Grande City

From Pokemon Ruby and Sapphire

Go Ichinose/ Junichi Masuda

Arr. Brandon Moore

Swing ♩ = 138

1-8 9 10 11

12 13 14 15 16

A B

17-24 25-32 33-40 41-48

C

49 50 51 52

53 54 55 56

57 58 59 60

61 62 63 64

65-71 72 73 v

74 75 76 77-80

Ever Grande City - Trpt 4 - pg 2

D

Dmi9

Solo

Ebm9 Emi9 Fmi9

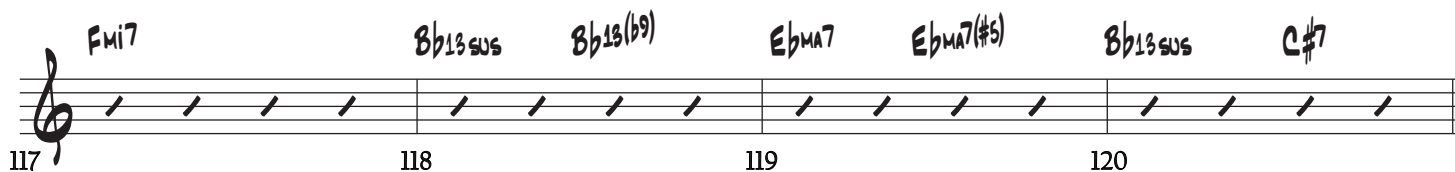
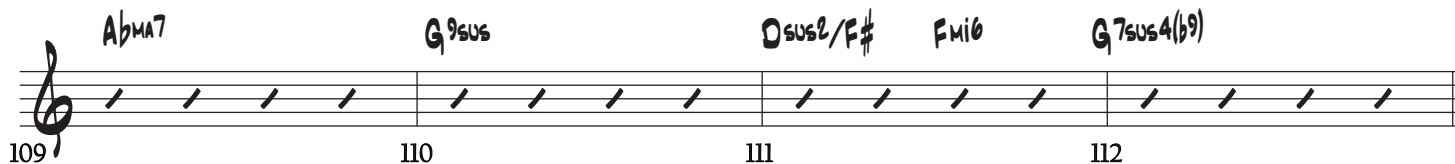
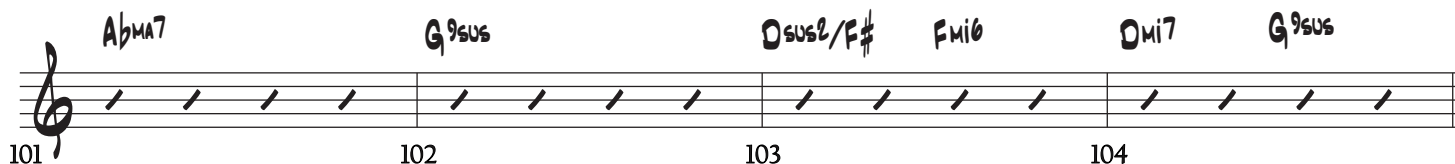
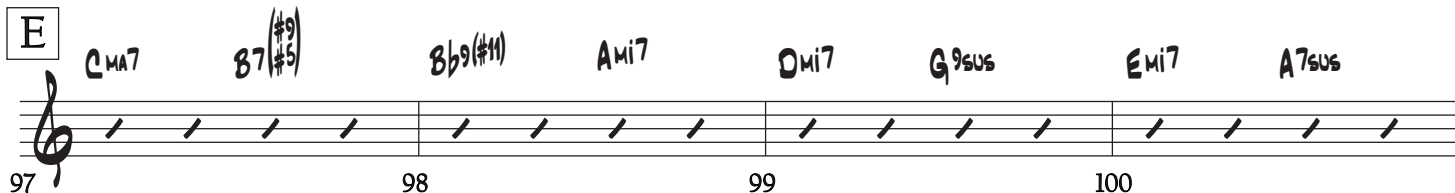
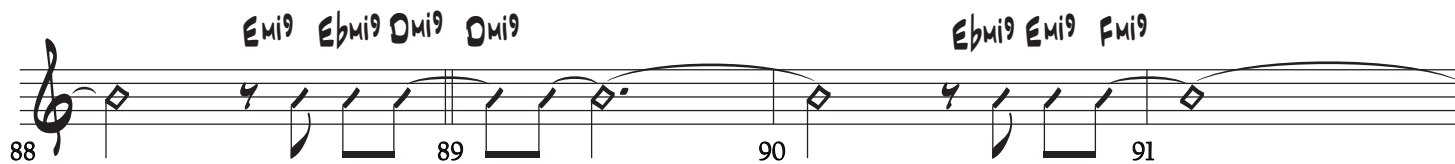
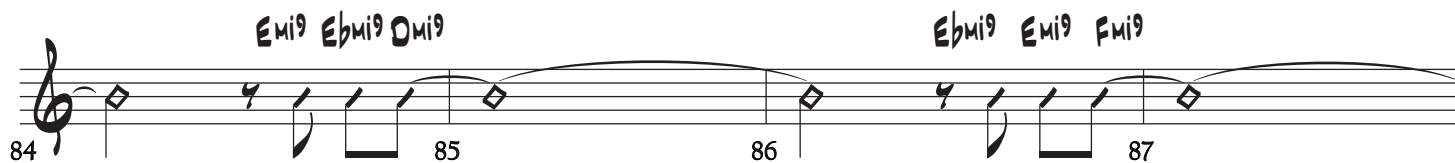
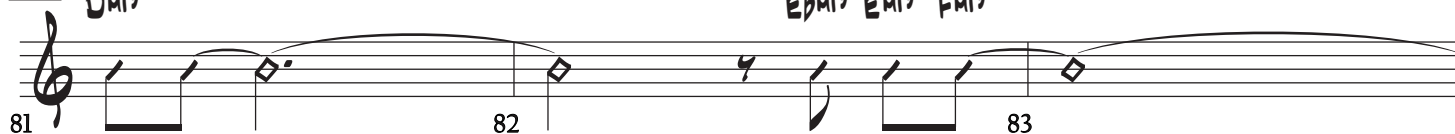

E

Ever Grande City - Trpt 4 - pg 3

121 $A\flat ma7$ $C\sharp 7(\sharp 11)$ $Gmi7$ $Gmi9$ $C13sus$ $C7(\flat 9 \flat 13)$

125 $Fmi7$ $C\sharp 7(\sharp 11)$ $B\flat 13sus(\flat 9)$

129 $B\flat 13sus(\flat 9)$ $A7(\flat 5)$

134 \sharp v **135** v **136** \sharp **137**

138 v **139** **140** **141**

142 v **143** **144** v **145**

146 **147** **148** **149**

150 v **151** **152** **153**

154 v **155** v **156** **157**

158 v **159** **160** v **161**

Ever Grande City - Trpt 4 - pg 4

Tbn 1

Ever Grande City

Go Ichinose/ Junichi Masuda

From Pokemon Ruby and Sapphire

Arr. Brandon Moore

Swing ♩=138

1-8 9 10

11 12 13 14

A

15 16 17-24 25-31 32 3

B

33 34 35 36 3

37 38 39 40

41 42 43 44

Vibrato(dig in!!)

45 46 47 48

C

49 50 51 52 53

54 55 56

Ever Grande City - Tbn 1 - pg 2

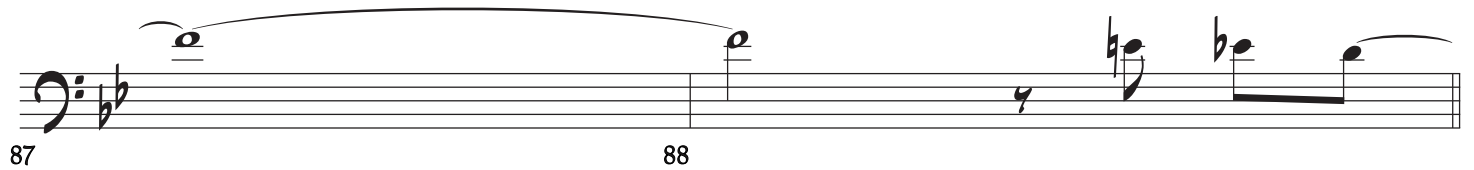
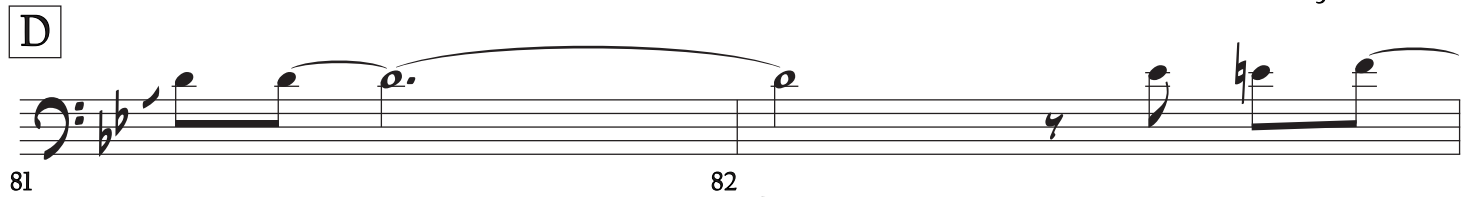
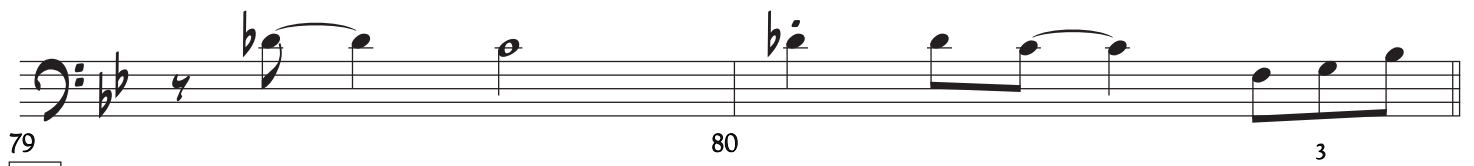
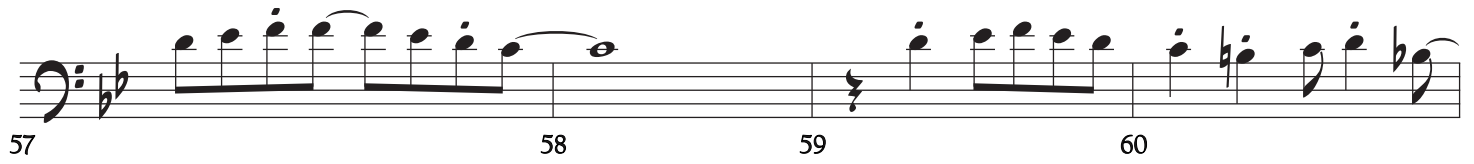

97-104 105-112 113 114

115 116 117 118

119 120 121 122-126

127 128 129 130

131 132 133

134 135 136 137

138 139 140 141

142 143 144 145

146 147 148 149

150 151 152 153

Ever Grande City - Tbn 1 - pg 4

154 155 156 157

158 159 160 161

162 163 164 165

166 167 168 169 3

170 171 172 173

174 175 176 177

178 179 180 181

182 183 184 185

186 187 188

Tbn 2

Ever Grande City

From Pokemon Ruby and Sapphire

Go Ichinose/ Junichi Masuda

Arr. Brandon Moore

Swing ♩=138

1-8 9 10

11 12 13 14

A

15 16 17-24 25-31 32 3

B

33 34 35 36 3

37 38 39 40

41 42 43 44

45 46 47 48

C

49 50 51 52 53

54 55 56 57 58

Ever Grande City - Tbn 2 - pg 2

59

60

61 62 63 64

65-71 72 73 74

75 76 77 78

79 80 3

D

81

83 sim. 84 85 86

87

89 90 91 92

03 04 05 06

97-104 105-112 113 114

115 116 117 118

119 120 121 122-126

127 128 129 130

131 132 133

134 135 136 137

138 139 140 141

142 143 144 145

146 147 148 149

150 151 152 153

Ever Grande City - Tbn 2 - pg 4

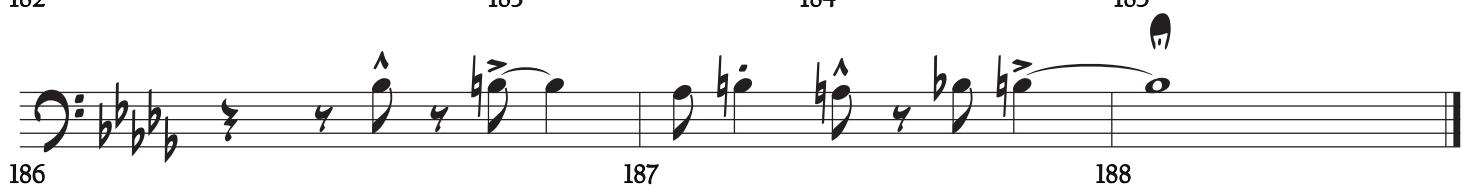
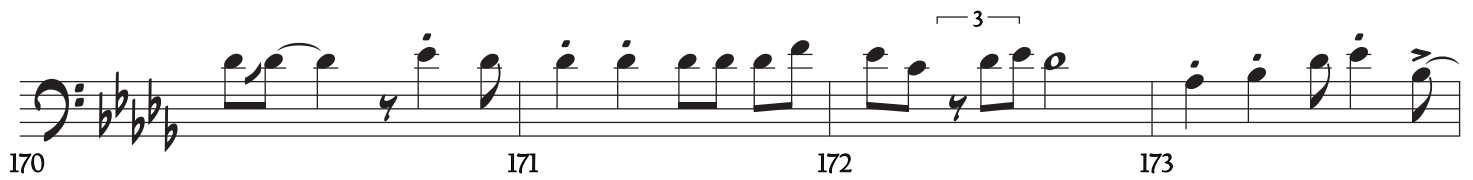
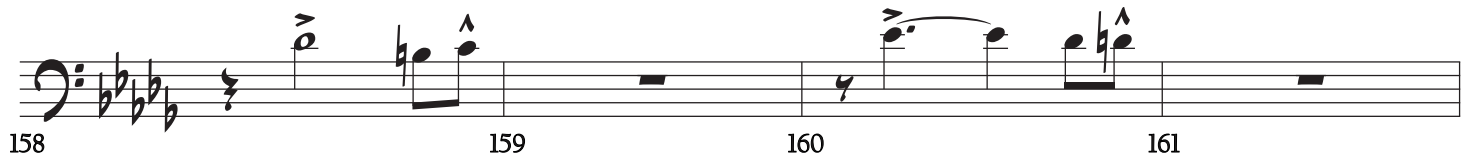

Tbn 3

Ever Grande City

Go Ichinose/ Junichi Masuda
From Pokemon Ruby and Sapphire
Arr. Brandon Moore

Swing ♩=138

1-8 9 10

11 12 13 14

A

15 16 17-24 25-31 32 3

B

33 34 35 36 3

37 38 39 40

41 42 43 44

45 46 47 48

C

49 50 51 52 53

54 55 56 57 58

Ever Grande City - Tbn 3 - pg 2

59

60

61 62 63 64

65-71 72 73 74

75 76 77 78

79 80 3

D

81

83 sim. 84 85 86

87

89 90 91 92

93 94 95 96

Ever Grande City - Tbn 3 - pg 3

E

97-104 105-112 113 114

115 116 117 118

119 120 121 122-126

127 128 129 130

131 132 133

134 135 136 137

138 139 140 141

142 143 144 145

146 147 148 149

150 151 152 153

Ever Grande City - Tbn 3 - pg 4

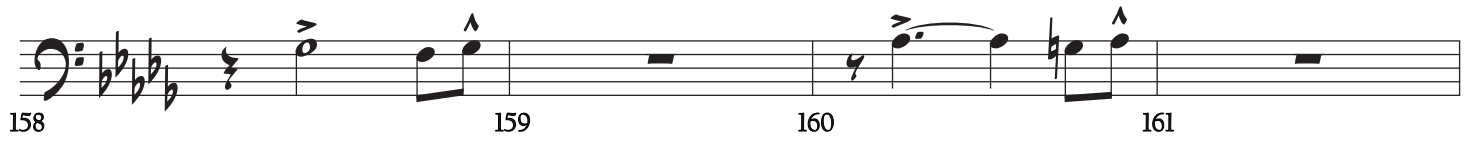

Bass Bone

Ever Grande City

Go Ichinose/ Junichi Masuda

From Pokemon Ruby and Sapphire

Arr. Brandon Moore

Swing ♩=138

Measures: 1-8, 9, 10, 11, 12, 13, 14, 15, 16, 17-24, 25-31, 32, 33, 34, 35, 36, 37, 38, 39, 40, 41, 42, 43, 44, 45, 46, 47, 48, 49, 50, 51, 52, 53, 54, 55, 56, 57, 58.

Section A: Measures 1-14.

Section B: Measures 15-32.

Section C: Measures 33-58.

Ever Grande City - Bass Bone - pg 2

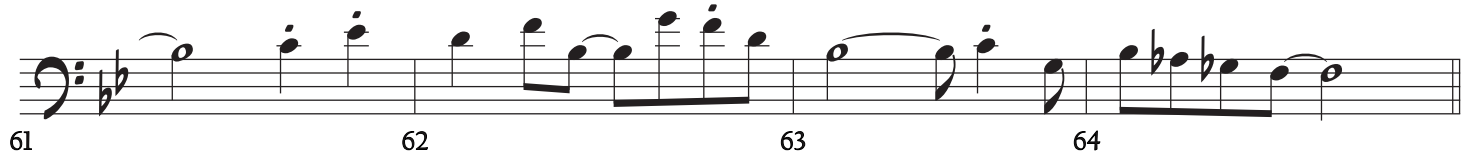
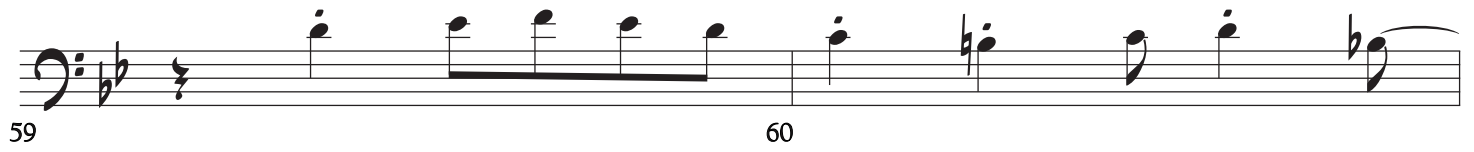

D

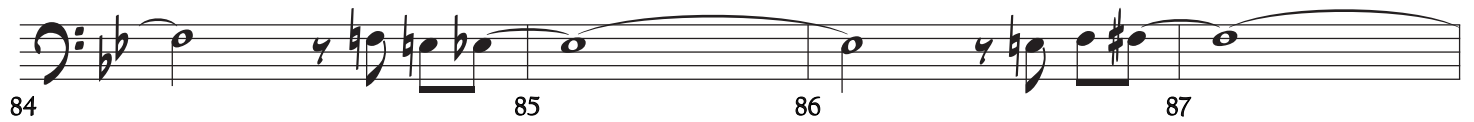

E

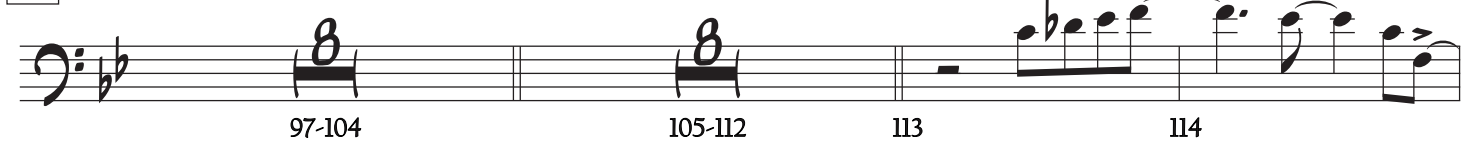

Ever Grande City - Bass Bone - pg 3

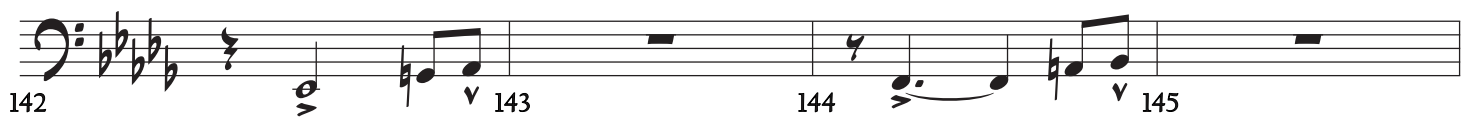
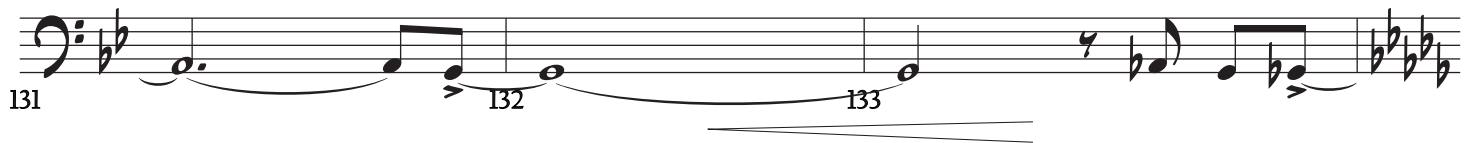
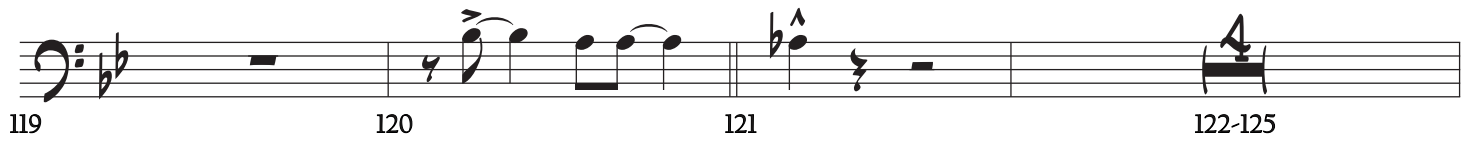

Ever Grande City - Bass Bone - pg 4

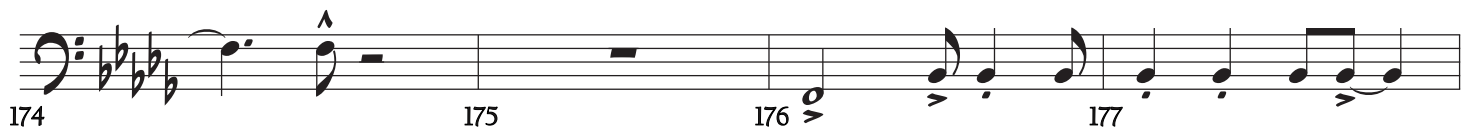
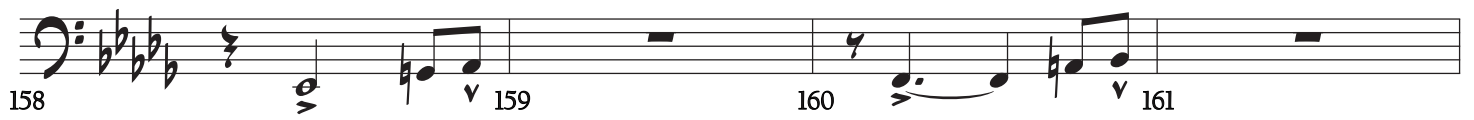

Guitar

Ever Grande City

Go Ichinose/ Junichi Masuda
From Pokemon Ruby and Sapphire

Arr. Brandon Moore

Swing ♩ = 138

Chords and notation for measures 1-36:

- Measures 1-4: Cmi9, C#mi9 Dmi9 Ebmi9, Dmi9 C#mi9 Cmi9
- Measures 5-8: C#mi9 Dmi9 Ebmi9, Dmi9 C#mi9 Cmi9
- Measures 9-12: Cmi9, C#mi9 Dmi9 Ebmi9, Dmi9 C#mi9 Cmi9
- Measures 13-16: F13, F13sus, F13(#11), F13
- Section A (Measures 17-24): Bbm7, Fsus2/A, Ab9(#11), Gmi7, Cmi7, Dmi7, G7sus, Gbm7, F9sus, Csus2/E, Ebmi6, Dmi7, F9sus
- Measures 25-28: Bbm7, Fsus2/A, Ab7(b9), Gmi7, Cmi7, Dmi7, G7sus, Gbm7
- Measures 29-32: F9sus, Csus2/E, Ebmi6, F7sus4(b9)
- Section B (Measures 33-36): Gbm7, Fmi7, Bbm7(b9/b13)

Ever Grande City - Guitar - pg 2

- Measure 37: Ebmi7
- Measure 38: Ab13sus, Ab13(b9)
- Measure 39: Dbma7, Dbma7(#5)
- Measure 40: Ab13sus, B7(#11)

- Measure 41: Gbma7
- Measure 42: B7(#11)
- Measure 43: Fmi7
- Measure 44: Bb7(b9/b13)

- Measure 45: Ebmi7
- Measure 46: B7(#11)
- Measure 47: Ab13sus
- Measure 48: (Empty)

- Measure 49: Bbma7
- Measure 50: Fsus2 / A
- Measure 51: Ab9(#11)
- Measure 52: G7sus

- Measure 53: Gbma7
- Measure 54: F9sus
- Measure 55: Csus2/E, Ebmi6
- Measure 56: Dmi7, F9sus

- Measure 57: Bbma7
- Measure 58: Fsus2 / A
- Measure 59: Ab9(#11)
- Measure 60: G7sus

- Measure 61: Gbma7
- Measure 62: F9sus
- Measure 63: Csus2/E, Ebmi6
- Measure 64: F7sus4(b9)

- Measure 65: Gbma7
- Measure 66: (Empty)
- Measure 67: Fmi7
- Measure 68: Bb7(b9/b13)

- Measure 69: Ebmi7
- Measure 70: Ab13sus, Ab13(b9)
- Measure 71: Dbma7, Dbma7(#5)
- Measure 72: Ab13sus, B7(#11)

- Measure 73: Gbma7
- Measure 74: B7(#11)
- Measure 75: Fmi7
- Measure 76: Bb7(b9/b13)

Ever Grande City - Guitar - pg 3

Section D:

- Measures 77-80: Chords Ebmi7, B7(#11), Ab13sus.
- Measures 81-84: Chords Cmi9, C#mi9 Dmi9 Ebmi9, Dmi9 C#mi9 Cmi9.
- Measures 85-88: Chords C#mi9 Dmi9 Ebmi9, Dmi9 C#mi9 Cmi9.
- Measures 89-92: Chords Cmi9, C#mi9 Dmi9 Ebmi9, Dmi9 C#mi9 Cmi9.
- Measures 93-96: Chords F13, F13sus, F13(#11), F13.

Section E:

- Measures 97-100: Chords Bbm7, A7(#9), Ab9(#11), Gmi7, Cmi7, F9sus, Dmi7, G7sus.
- Measures 101-104: Chords Gbm7, F9sus, Csus2/E, Ebmi6, Cmi7, F9sus.
- Measures 105-108: Chords Bbm7, A7(#9), Ab9(#11), Gmi7, Cmi7, F9sus, Dmi7, G7sus.
- Measures 109-112: Chords Gbm7, F9sus, Csus2/E, Ebmi6, F7sus4(b9).
- Measures 113-116: Chords Gbm7, Fmi7, Bb7(b9).

Ever Grande City - Guitar - pg 4

117 $Ebm7$ $Ab13sus$ $Ab13(b9)$ $Dbm7$ $Dbm7(\#5)$ $Ab13sus$ $B7$

121 $Gbm7$ $B7(\#11)$ $Fm7$ $Fm9$ $Bb13sus$ $Bb7(b9)$

125 $Ebm7$ $B7(\#11)$

130 $Ebm7$ $B7(\#11)$

134-149 $Gbm7$ $Fm7$ $Bb7(b9)$

170 $Ebm7$ $Ab13sus$ $Ab13(b9)$ $Dbm7$ $Dbm7(\#5)$ $Ab13sus$ $B7(\#11)$

174 $Gbm7$ $B7(\#11)$ $Fm7$ $Bb7sus$ $Bb7(b9)$

178 $Ebm7$ $B7(\#11)$ $Ab13sus$

182 $Ab13sus$ $Ab13sus$

186 $Gbm7$ $Ama9$ $Dma9(\#11)$ $Gma9(\#11)$ A/C $Bma9(\#11)$ $Ama9(\#11)$

Piano

Ever Grande City

Go Ichinose/ Junichi Masuda

From Pokemon Ruby and Sapphire

Arr. Brandon Moore

Swing ♩=138

Pno

Chord symbols: Cmi9, C#mi9 Dmi9 Ebmi9, Dmi9 C#mi9 Cmi9, C#mi9 Dmi9 Ebmi9, Dmi9 C#mi9 Cmi9 Cmi9, C#mi9 Dmi9 Ebmi9, Dmi9 C#mi9 Cmi9, F13, F13sus, F13(#11), F13.

Measure numbers: 1, 2, 3, 4, 5, 6, 7, 8, 9, 10, 11, 12, 13, 14, 15, 16.

Ever Grande City - Piano - pg 2

A

17 18 19 20 21 22 23 24 25 26 27 28 29 30 31 32

B

33 34 35 36 37 38 39 40 41 42 43 44 45 46 47 48

C

49 50 51 52

Ever Grande City - Piano - pg 3

Measures 53-56: *Gbmaj7*, *F9sus*, *Csus2/E*, *Ebmaj6*, *Dmi7*, *F9sus*

Measures 57-60: *Bbmaj7*, *Fsus2/A*, *Ab9(#11)*, *G7sus*

Measures 61-64: *Gbmaj7*, *F9sus*, *Csus2/E*, *Ebmaj6*, *F7sus4(b9)*

Measures 65-68: *Gbmaj7*, *Fmi7*, *Bb7(b9)*

Measures 69-72: *Ebmaj7*, *Ab13sus*, *Ab13(b9)*, *Dbmaj7*, *Dbmaj7(#5)*, *Ab13sus*, *B7(#11)*

Measures 73-76: *Gbmaj7*, *B7(#11)*, *Fmi7*, *Bb7(b9)*

Measures 77-80: *Ebmaj7*, *B7(#11)*, *Ab13sus*

Section D: Handwritten musical notation for measures 81 through 83, featuring complex chords and a triplet.

Measures 81-83: *Cmi9*, *C#mi9*, *Dmi9*, *Ebmaj9*

Measure 81: *m7*

Measure 82: Triplet (3)

Measure 83: *m7*

Ever Grande City - Piano - pg 4

Chord progression: Dmi9, C#mi9, Cmi9, C#mi9, Dmi9, Ebmi9

Measures 84, 85, 86

Chord progression: Dmi9, C#mi9, Cmi9, Cmi9

Measures 87, 88, 89

Chord progression: C#mi9, Dmi9, Ebmi9, Dmi9, C#mi9, Cmi9

Measures 90, 91, 92

Chord progression: F13, F13sus, F13(#11), F13

Measures 93, 94, 95, 96

Ever Grande City - Piano - pg 5

E

97 $Bbma7$ $A7(\#9)$ $Ab9(\#11)$ $Gmi7$ $Cmi7$ $F9sus$ $Dmi7$ $G7sus$

98 99 100

101 $Gbma7$ $F9sus$ $Csus2/E$ $Ebmi6$ $Cmi7$ $F9sus$

102 103 104

105 $Bbma7$ $A7(\#9)$ $Ab9(\#11)$ $Gmi7$ $Cmi7$ $F9sus$ $Dmi7$ $G7sus$

106 107 108

109 $Gbma7$ $F9sus$ $Csus2/E$ $Ebmi6$ $F7sus4(b9)$

110 111 112

113 $Gbma7$ $Fmi7$ $Bb7(b9)$

114 115 116

117 $Ebmi7$ $Ab13sus$ $Ab13(b9)$ $Dbma7$ $Dbma7(\#5)$ $Ab13sus$ $B7$

118 119 120

121 $Gbma7$ $B7(\#11)$ $Fmi7$ $Fmi9$ $Bb13sus$ $Bb7(b9)$

122 123 124

125 $Ebmi7$ $B7(\#11)$ $Ab13sus(b9)$

126 127 128

Ever Grande City - Piano - pg 6

Bass

Ever Grande City

Go Ichinose/ Junichi Masuda

From Pokemon Ruby and Sapphire

Arr. Brandon Moore

Swing ♩=138

Chord symbols for measures 17-32:

- Measure 17: $BbMA7$
- Measure 18: $Fsus2/A$
- Measure 19: $Ab9(\#11)$
- Measure 20: $Gmi7$
- Measure 21: $Cmi7$
- Measure 22: $Dmi7$
- Measure 23: $G7sus$
- Measure 24: $GbMA7$
- Measure 25: $F9sus$
- Measure 26: $Csus2/E$
- Measure 27: $Ebmib$
- Measure 28: $Dmi7$
- Measure 29: $F9sus$
- Measure 30: $Csus2/E$
- Measure 31: $Ebmib$
- Measure 32: $F7sus4(b9)$

Ever Grande City - Bass - pg 2

B

Measures 33-48:

- 33: Gbm7 WALK
- 34: Fmi7
- 35: Bb7(b9)
- 36: Ebmi7
- 37: Ab13sus Ab13(b9)
- 38: Dbm7 Dbm7(#5)
- 39: Ab13sus B7(#11)
- 40: Gbm7
- 41: B7(#11)
- 42: Fmi7
- 43: Bb7(b9)
- 44: Ebmi7
- 45: B7(#11)
- 46: Ab13sus PEDAL
- 47: Bb7(b9)
- 48: Ebmi7

C

Measures 49-72:

- 49: Bbm7 WALK
- 50: Fsus2 /A
- 51: Ab9(#11)
- 52: G7sus
- 53: Gbm7
- 54: F9sus
- 55: Csus2/E Ebmi6
- 56: Dmi7 F9sus
- 57: Bbm7
- 58: Fsus2 /A
- 59: Ab9(#11)
- 60: G7sus
- 61: Gbm7
- 62: F9sus
- 63: Csus2/E Ebmi6
- 64: F7sus4(b9)
- 65: Gbm7
- 66: Fmi7
- 67: Bb7(b9)
- 68: Ebmi7
- 69: Ab13sus Ab13(b9)
- 70: Dbm7 Dbm7(#5)
- 71: Ab13sus B7(#11)
- 72: Ebmi7

Ever Grande City - Bass - pg 3

73 G^bma7 74 $B7(\#11)$ 75 $Fmi7$ 76 $B^b7(\#9)$

77 E^bmi7 78 $B7(\#11)$ 79 A^b13sus PEDAL 80

D

81 $m\sharp$ 82 3 83

84 $m\sharp$ 3 85 86 3

87 $m\sharp$ 88 89

90 $m\sharp$ 3 91 92 3

93 $m\sharp$ 94 3 95 96

E

97 B^bma7 $A7(\#5)$ $A^b9(\#11)$ $Gmi7$ $Cmi7$ $F9sus$ $Dmi7$ $G7sus$

101 G^bma7 $F9sus$ $Csus2/E$ E^bmi6 $Cmi7$ $F9sus$

105 B^bma7 $A7(\#5)$ $A^b9(\#11)$ $Gmi7$ $Cmi7$ $F9sus$ $Dmi7$ $G7sus$

Ever Grande City - Bass - pg 4

109⁶ *G^bma7* *F⁹sus* *C^{sus2}/E* *E^bmi6* *F7sus4(b9)*

113⁶ *G^bma7* *F^{mi}7* *B^b7(b9)*

117⁶ *E^bmi7* *A^b13sus* *A^b13(b9)* *D^bma7* *D^bma7(#5)* *A^b13sus* *B7*

121⁶ *G^bma7* *B7(#11)* *F^{mi}7* *F^{mi}9* *B^b13sus* *B^b7(b9)*

125⁶ *E^bmi7* *B7(#11)*

129⁶ 130 131 132 133

134⁶ 135 136 137

138⁶ 139 140 141

142⁶ 143 144 145

146⁶ 147 148 149

Ever Grande City - Bass - pg 5

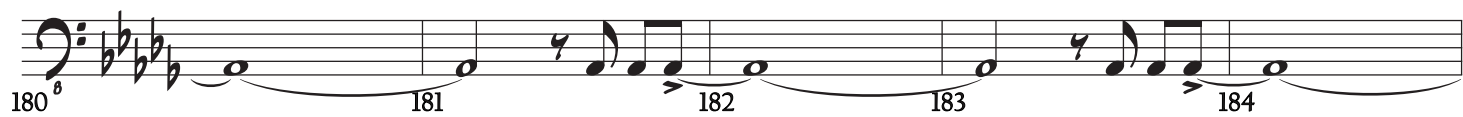
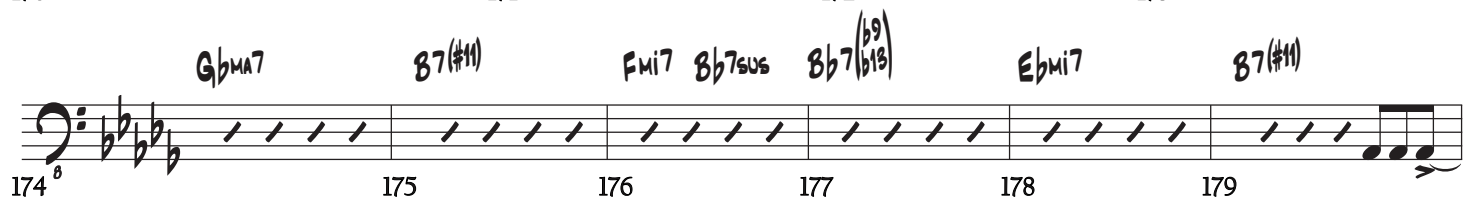
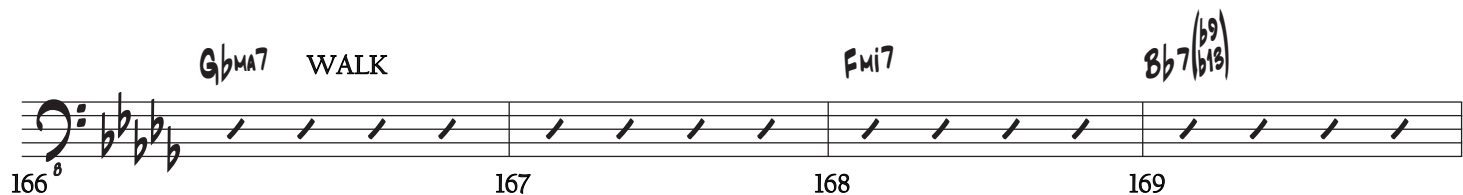
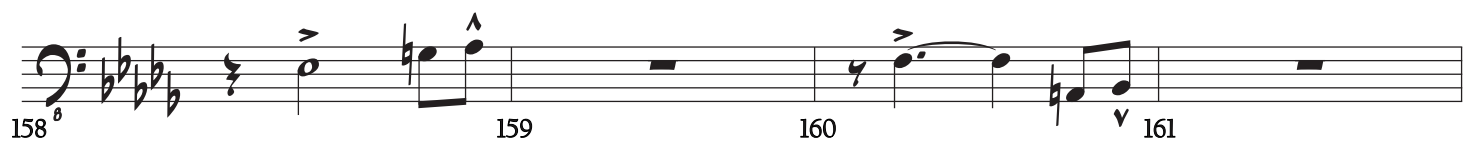

Drums

Ever Grande City

Go Ichinose/ Junichi Masuda
From Pokemon Ruby and Sapphire
Arr. Brandon Moore

Swing ♩ = 138

open/tripletly swing feel

open/tripletly swing feel

1 2 3 4

5 6 7 8

9 10 11 12

13 14 15 16

A Swing Rhythm Section Kicks

17 18 19 20

21 22 23 24

25 26 27 28

B

29 30 31 32 33 34 35 36

37 38 39 40

Ever Grande City - Drums - pg 2

C

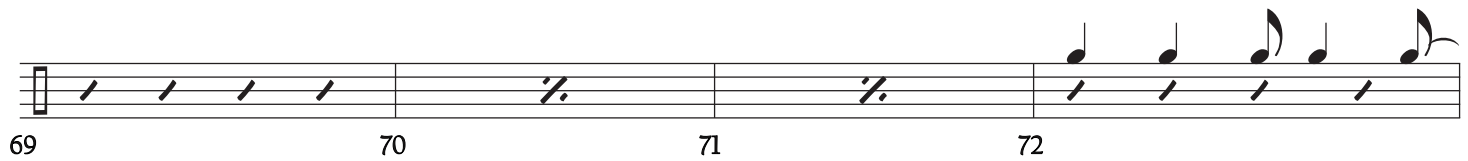
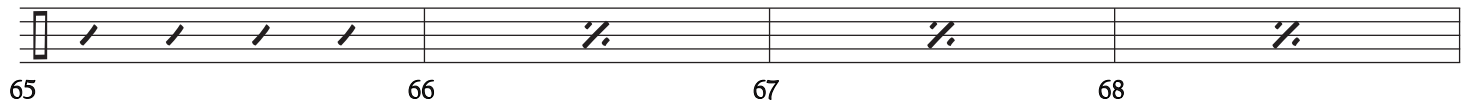

D

open/tripletly swing feel

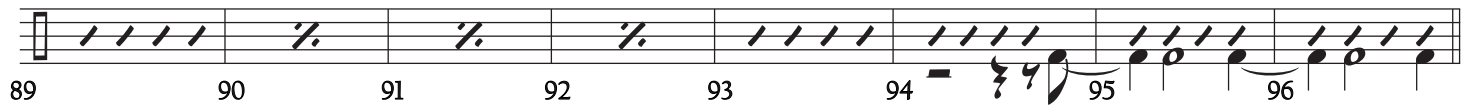

E

Ever Grande City - Drums - pg 3

105 106 107 108 109 110 111 112

113 114 115 116

117 118 119 120

Bones

121 122 123 124

125 126 127 128

129 130 131 132 133

134 135 136 137

Ensemble Fill between figures

138 139 140 141

Big Fill

142 143 144 145

Silence on beat 1! Hit beat 2 hard

146 147 148 149

Ever Grande City - Drums - pg 4

Fill between hits
